 सत्यमेव जयते	राजस्थान राजपत्र विशेषांक	RAJASTHAN GAZETTE Extraordinary
	साधिकार प्रकाशित	Published by Authority
	वैशाख 04, सोमवार, शाके 1945-अप्रैल 24, 2023 <i>Vaisakha 04, Monday, Saka 1945- April 24, 2023</i>	

भाग 4 (ग)

उप-खण्ड(II)

राज्य सरकार तथा अन्य राज्य प्राधिकारियों द्वारा जारी किये गये कानूनी आदेश तथा अधिसूचनाएं।

Department of Environment and Climate Change
Notification
Jaipur, March 21, 2023

S.O.52 .- The following draft of the notification, which the State Government proposes to issue in exercise of the powers conferred by rule 7 of the Wetland (Conservation and Management) Rules, 2017 read with Environment (Protection) Act, 1986 (Central Act No. 29 of 1986), is hereby published for the information of the persons likely to be concerned or affected thereby and notice is hereby given to them that the said draft notification shall be taken into consideration after the expiry of a period of sixty days from the date on which copies of this notification as published in the Official Gazette are made available to the public.

Any person interested in making any objection or suggestion on the proposals contained in the draft notification may forward the same in writing for consideration to the State Government within the period of 60 days as specified above to the Director cum Joint Secretary, Department of Environment and Climate Change Room No. 8240 SSO Building, Government Secretariat, Jaipur, Rajasthan or at env_raj@yahoo.co.in.

Draft Notification

WHEREAS, the Nahargarh wetland, situated in Nahargarh village of Kishanganj Tehsil in Baran district of Rajasthan, is considered to be critically significant for its ecosystem services and biodiversity values for the local communities and society at large;

AND WHEREAS, it is considered that for sustaining the said values, the ecological character of wetland ecosystem needs to be maintained by regulating developmental activities within the wetland as well as within its zone of influence;

NOW THEREFORE, the State Government declares that the Nahargarh wetland shall be covered under the provisions of the Wetlands (Conservation and Management) Rules, 2017 and notifies that,-

- (i) the extent of the wetland /wetland complex and its zone of influence shall be as described in Schedule-I of this notification;
- (ii) the activities prohibited within the wetland and its zone of influence shall be as listed in Schedule-II of this notification;
- (iii) the activities regulated within the wetland and its zone of influence, i.e. permitted only with permission of the State Government shall be as listed in Schedule-III of this notification. Request for permission for regulated activities may be made to the District Environment Committee headed by the District Collector; and
- (iv) the State Wetland Authority, Rajasthan shall monitor the enforcement of the provisions

of this notification.

Schedule-I

Nahargarh Talab Wetland Complex comprising of total area of 88.00 Hectare within the following boundary delineation:-

The geo-coordinates of Nahargarh Talab Wetland of Baran, Rajasthan

Nahargarh Talab

S.no	Latitude	Longitude	S.no	Latitude	Longitude
1	24.92875237	76.84858766	21	24.936617	76.84189
2	24.92921376	76.84775374	22	24.93677201	76.84286
3	24.9292183	76.84678794	23	24.93708969	76.84379
4	24.9284319	76.84661903	24	24.93748934	76.84467
5	24.92832398	76.84582975	25	24.93791211	76.84554
6	24.92827646	76.84498269	26	24.93819162	76.84648
7	24.92756631	76.84445172	27	24.93810791	76.84737
8	24.92688425	76.84412479	28	24.93738315	76.84795
9	24.92745723	76.84345362	29	24.93659077	76.84841
10	24.92817258	76.8428501	30	24.9361773	76.84905
11	24.92884884	76.84220239	31	24.93566747	76.84938
12	24.92948321	76.84152145	32	24.9347701	76.8494
13	24.93023058	76.84096917	33	24.93387037	76.84948
14	24.93106015	76.84059082	34	24.93297292	76.84959
15	24.93194426	76.8404109	35	24.9320795	76.84973
16	24.93284253	76.84038006	36	24.93118552	76.84987
17	24.93374242	76.8404585	37	24.93028555	76.84995
18	24.93463139	76.84062764	38	24.92939749	76.85012
19	24.93552059	76.84079744	39	24.92850208	76.85022
20	24.93639341	76.84094785	40	24.92827266	76.84948

Details of Catchment Area/Zone of Influence of Nahargarh Talab Wetland falling within the boundary limit of Baran, Rajasthan:-

Total Area Of = 43.00

The geo-coordinates of Nahargarh Talab Wetland and its Zone of influence Nahargarh Talab

Nahargarh Talab

S. No	Latitude	Longitude	S. No	Latitude	Longitude	S. No	Latitude	Longitude
1	24.92626387	76.84317433	16	24.93752118	76.84177971	31	24.93248095	76.85066792
2	24.92698651	76.84259993	17	24.93769085	76.84274618	32	24.93158786	76.85081215
3	24.92770443	76.84200016	18	24.93804782	76.84365221	33	24.93068929	76.85090339
4	24.92832319	76.84129285	19	24.938453	76.84453485	34	24.92979713	76.85104493
5	24.92901717	76.8406714	20	24.93883292	76.8454284	35	24.928904	76.85118196
6	24.92976456	76.84011881	21	24.9391009	76.84637331	36	24.92801639	76.85110425
7	24.93058391	76.83971032	22	24.9391826	76.84734621	37	24.92737118	76.85044957
8	24.93145787	76.83946974	23	24.93867778	76.84814233	38	24.92730737	76.84947797
9	24.93235543	76.83936441	24	24.93795139	76.84871977	39	24.92769281	76.84858624
10	24.93325558	76.83942291	25	24.93717794	76.84922189	40	24.92819314	76.84776489
11	24.93415293	76.83952332	26	24.93684402	76.850074	41	24.92765331	76.84727329
12	24.93504051	76.83970396	27	24.93605787	76.85048264	42	24.9272681	76.84639161
13	24.93593311	76.83982901	28	24.93517271	76.85042223	43	24.92741514	76.84546727
14	24.93679681	76.84005544	29	24.93427362	76.85043649	44	24.92655118	76.84531264
15	24.93734108	76.84081789	30	24.93337578	76.8505385	45	24.9260409	76.84453151

The detailed Map of Nahargarh Talab Wetland and its Zone of Influence is annexed herewith as Schedule-I ('A').

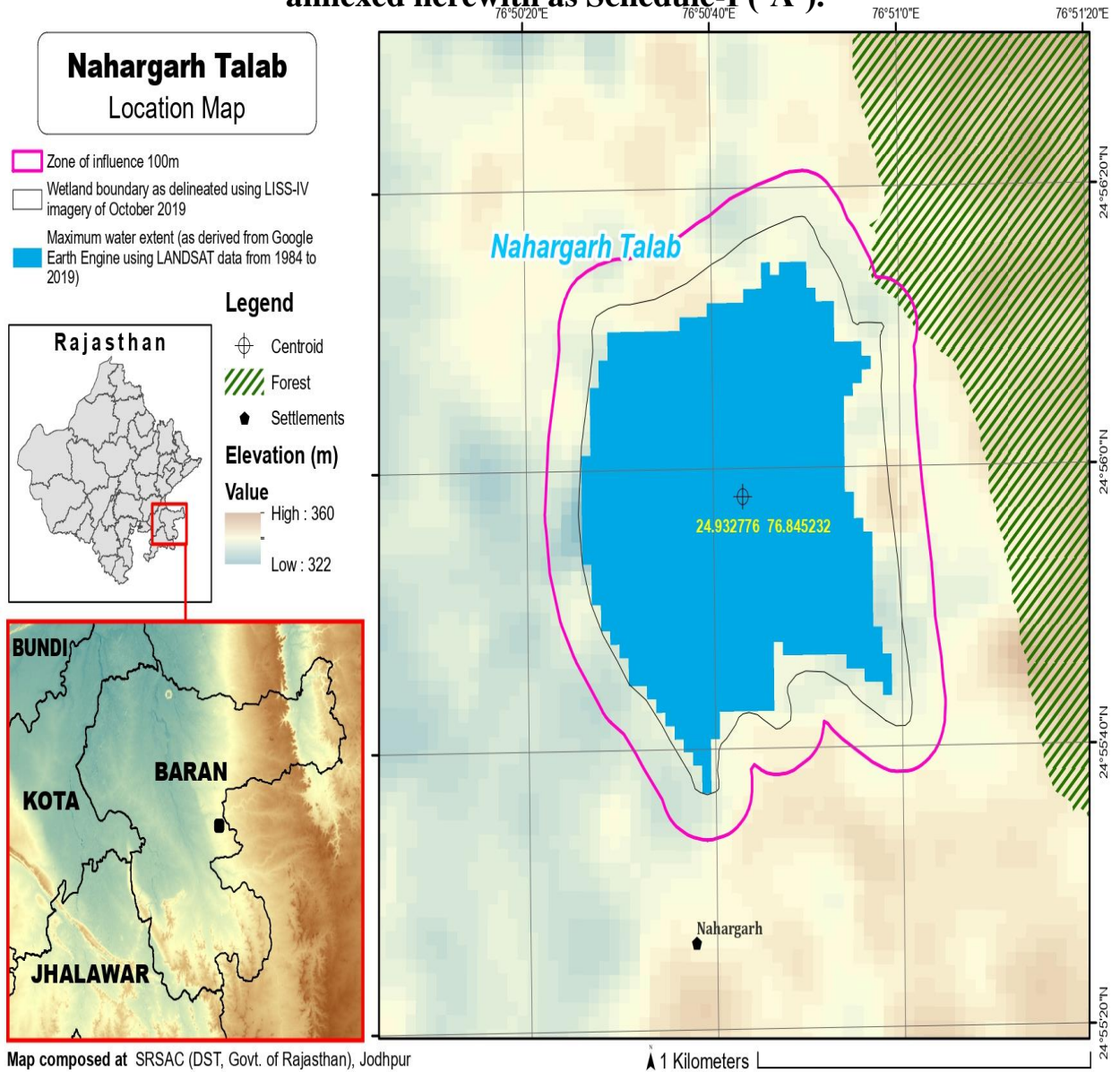

Schedule-II**Prohibited Activities in Nahargarh Wetland :-**

1. Conversion for non wetland uses including encroachments of any kind;
2. Setting up of any new industry and expansion of existing industries;
3. Manufacture or/and handling or/and storage or/and disposal of construction and demolition waste covered under the Construction and Demolition Waste Management Rules, 2016; hazardous substances covered under the Manufacture, Storage and Import of Hazardous Chemical Rules, 1989 or the Rules for Manufacture, Use, Import, Export and Storage of Hazardous Microorganism Genetically Engineered organized or cells, 1989 or the Hazardous Waste (Management, Handling and Transboundary Movement) Rules, 2008;electronic waste covered under the E-Waste (Management) Rules 2016; plastic waste covered under Plastic Waste (Management) Rules, 2016;
4. Solid waste storage and disposal;
5. Discharge of untreated waste and effluents from industries, cities, towns, villages and other human settlements;
6. Any construction of permanent nature except for boat jetties within fifty metres from the mean high flood level observed in the past ten years calculated from the date of commencement of these rules;
7. Commercial mining, stone quarrying and crushing units
8. Commercial water extraction Establishment of large scale commercial livestock and poultry farms;
9. Reducing area/ capacity of the water body;
10. Feeding of fishes and migratory birds by the public;
11. Any type of poaching.

Prohibited Activities in Catchment Area/Zone of Influence :-

1. Discharge of untreated Solid/liquid waste and effluents;
2. Manufacture or/and handling or/and storage or/and disposal of construction and demolition waste covered under the Construction and Demolition Waste Management Rules, 2016; hazardous substances covered under the Manufacture, Storage and Import of Hazardous Chemical Rules, 1989 or the Rules for Manufacture, Use, Import, Export and Storage of Hazardous Microorganism Genetically Engineered organized or cells, 1989 or the Hazardous Waste (Management, Handling and Transboundary Movement) Rules, 2008;electronic waste covered under the E-Waste (Management) Rules 2016; plastic waste covered under Plastic Waste (Management) Rules, 2016;
3. Extraction of commercial water including groundwater.
4. Any type of poaching;

Schedule-III**Regulated Activities in Nahargarh Wetland :-**

1. Fisheries;
2. Plying of boats;
3. Desilting;
4. Construction of temporary structures;
5. Water extraction for certain purposes.

Regulated Activities in Catchment Area/Zone of Influence :-

1. Conversion of land for any type of construction;
2. Setting up of any new industries and expansion of existing industries;
3. Mining.

[F.No.6 (3) Env/2023]
By order of the Governor,

Shikhar Agrawal,
Additional Chief Secretary to the Government.

Government Central Press, Jaipur.